

Community Council Area Profiles

January 2014



Published by Planning Information, Planning & Building Standards, Services for Communities, City of Edinburgh Council
January 2014

This report is based on 2011 Census data published by National Records of Scotland, and data from previous censuses published by the former General Register Office Scotland.

Whilst reasonable care has been taken in the analysis and presentation of this data, the report is offered for general guidance only and users should undertake their own verification if used for business critical purposes.

Detailed Census results together with further information on definitions, methodologies etc. are available from the 'Scotland's Census 2011' web site : <http://www.scotlandscensus.gov.uk/en/>

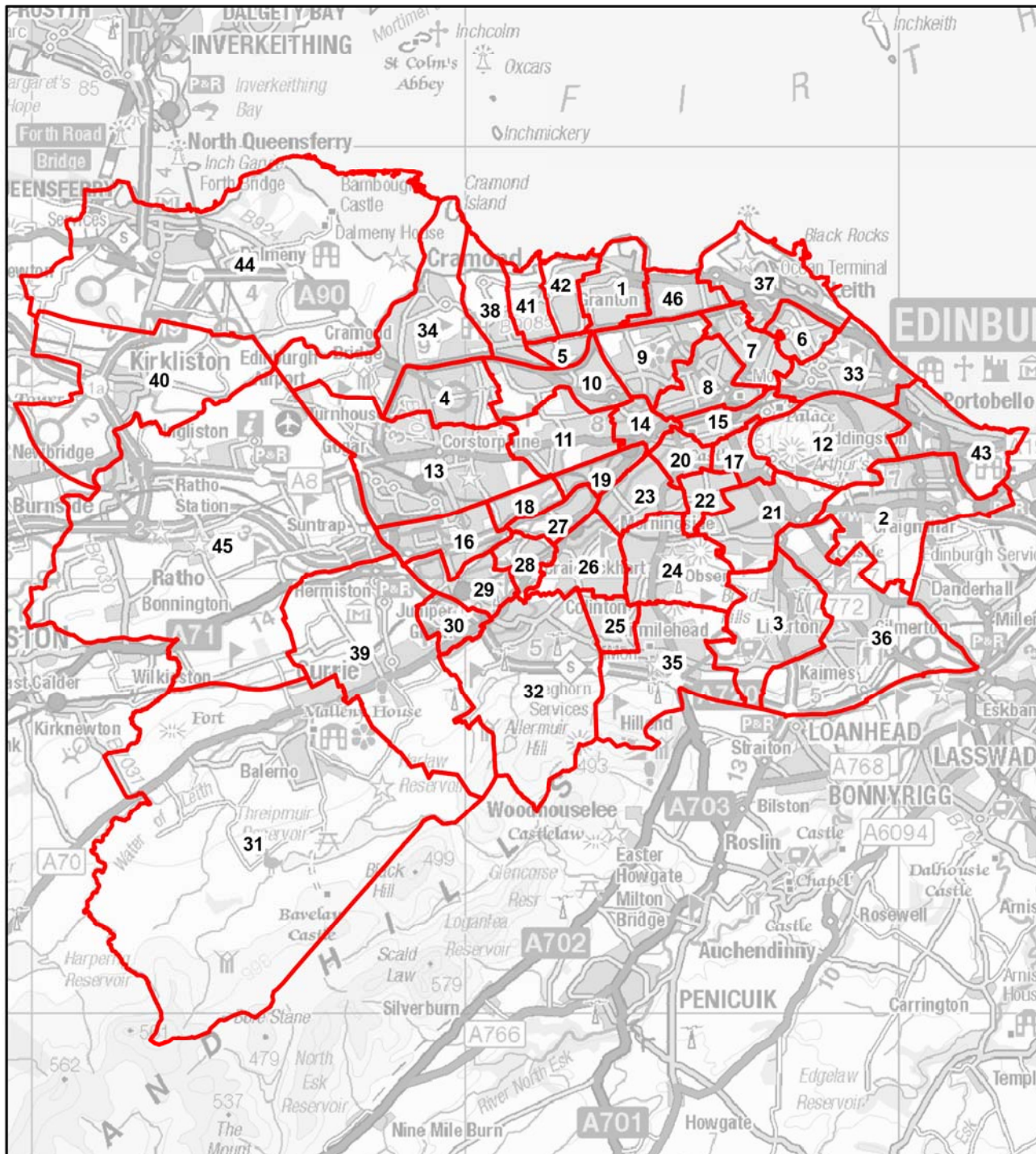

Community Council Areas

- | | |
|----------------------------|--------------------------------|
| 1, Granton and District | 25, Firrhill |
| 2, Craigmillar | 26, Craiglockhart |
| 3, Liberton and District | 27, Hutchison/Chesser |
| 4, Drum Brae | 28, Longstone |
| 5, Drylaw/Telford | 29, Wester Hailes |
| 6, Leith Links | 30, Juniper Green |
| 7, Leith Central | 31, Balerno |
| 8, New Town/Broughton | 32, Colinton |
| 9, Stockbridge/Inverleith | 33, Craigentinny/Meadowbank |
| 10, Craigeith/Blackhall | 34, Cramond and Barnton |
| 11, Murrayfield | 35, Fairmilehead |
| 12, Northfield/Willowbrae | 36, Gilmerton/Inch |
| 13, Corstorphine | 37, Leith Harbour and Newhaven |
| 14, West End | 38, Silverknowes |
| 15, Old Town | 39, Currie |
| 17, Southside | 40, Kirkliston |
| 19, Gorgie/Dalry | 41, Muirhouse/Salvesen |
| 20, Tollcross | 42, West Pilton/West Granton |
| 21, Grange/Prestonfield | 43, Portobello |
| 22, Marchmont and Sciennes | 44, Queensferry and District |
| 23, Merchiston | 45, Ratho and District |
| 24, Morningside | 46, Trinity |

Reproduced by permission of Ordnance Survey on behalf of HMSO.
 © Crown Copyright and database right 2013. All rights reserved.
 Ordnance Survey Licence Number 100023420.

Key statistics				Age structure						Household composition			
Total Population	11,813			Total	Male	Female	% Total	Edin %		H'holds	%	Edin %	
Males	5,658			0 to 4	905		7.7	5.5		Total households	5,731		
Females	6,155			5 to 11	799		6.8	6.0		1 Person: Pensioner	714	12.5	11.8
Households	5,731			12 to 15	460		3.9	3.7		Other	1,567	27.3	27.3
Persons in households	11,623			16 to 24	1,386		11.7	15.1		1 Adult plus children	497	8.7	4.5
Average household size	2.0			25 to 44	3,940		33.4	31.6		2 Adults, no children	1,600	27.9	30.9
Persons in communal establishments	190			45 to 64	2,703		22.9	23.8		2 Adults plus children	756	13.2	12.2
Area (ha)	306			65 to 84	1,419		12.0	12.3		3+ Adults, no children	439	7.7	10.4
Density (persons/ha)	38.6			85 plus	201		1.7	2.1		3+ Adults plus children	158	2.8	2.9
				Total	11,813	5,658	6,155						
Household tenure				Household size by number of rooms						Household size by number or residents			
	H'holds	%	Edin %		H'holds	%	Edin %		H'holds	%	Edin %		
All Households	5,731			All households	5,731				All households	5,731			
Owner occupied	2,664	46.5	58.9	1 room	32	0.6	0.8		1 person	2,281	39.8	39.1	
Shared ownership	18	0.3	0.6	2 rooms	196	3.4	6.3		2 persons	1,899	33.1	33.5	
Rented:				3 to 4 rooms	3,863	67.4	49.6		3 to 4 persons	1,382	24.1	23.5	
Council	1,580	27.6	9.1	5 to 6 rooms	1,427	24.9	30.0		5 to 6 persons	160	2.8	3.7	
Other social	325	5.7	7.9	7+ rooms	213	3.7	13.4		7+ persons	9	0.2	0.3	
Private l'ord	1,110	19.4	22.4					Edin.					
Living rent free	34	0.6	1.1	Average number of rooms/hh	4.2		4.6		Overcrowded hh spaces	125	2.2	2.4	
									Under occupied hh spaces	955	16.7	30.8	
Car availability				Transport to work						Dwellings			
	H'holds	Edin			No.	%	Edin %		No.	%	Edin %		
Households	5,731			Rail	37	0.8	2.2		Dwellings	5,842			
% H'holds with:				Bus	1,601	33.1	28.6		H'hold spaces	5,859			
0 car	46.7	39.9		Car - drive	2,040	42.1	41.0		Vacant	89	1.5	2.2	
1 car	41.2	42.7		Car - passenger	237	4.9	3.5		2nd residence	39	0.7	0.9	
2 cars	10.4	14.6		Motorcycle	15	0.3	0.5		Detached	112	1.9	10.4	
3 cars	1.5	2.2		Bicycle	206	4.3	4.8		Semi-detached	547	9.3	12.8	
4 or more cars	0.2	0.6		Foot	652	13.5	18.2		Terraced	456	7.8	12.7	
Total cars	3,868			Other	52	1.1	1.2		Flats/tenement	4,743	81.0	64.1	
				Working at Home	520				Caravan/temporary	1	0.0	0.0	

Ethnic composition / Religion				Socio-economic classification				Economic activity								
		Persons	%	Edin %			Persons	%	Edin %			Male	Female	Person	%	Edin %
All Residents		11,813			All persons 16-74		8,887			All persons 16 to 74		4,310	4,577	8,887		
White		10,900	92.3	91.7	Higher man. & prof.		755	8.5	14.6	Ec. Active		3,274	2,983	6,257	70.4	69.0
Asian		510	4.3	5.5	Lower man. & prof.		1,518	17.1	22.3	Employed - PT		293	890	1,183	13.3	11.4
African / caribbean		222	1.9	1.2	Intermediate		1,194	13.4	12.4	Employed - FT		2,055	1,523	3,578	40.3	40.3
Other / mixed		181	1.5	1.6	Small employers		583	6.6	6.1	Self employed		422	177	599	6.7	7.9
Religion					Low supervis. & tech		693	7.8	5.5	Unemployed		352	205	557	6.3	3.9
Church of Scotland		2,674	22.6	24.3	Semi routine		1,442	16.2	11.0	FT Student		152	188	340	3.8	5.5
Roman Catholic		1,515	12.8	12.1	Routine		1,359	15.3	8.3	Ec. Inactive		1,036	1,594	2,630	29.6	31.0
Other Christian		686	5.8	6.9	Never worked &		630	7.1	4.2	Retired		413	610	1,023	11.5	11.6
Other Religion		530	4.5	4.7	long term unemp.					Student		187	203	390	4.4	10.3
No Religion		5,555	47.0	44.8	FT Student		713	8.0	15.5	Looking after home		71	360	431	4.8	3.5
Not Answered		853	7.2	7.1						Permanently sick		283	278	561	6.3	3.7
										Other		82	143	225	2.5	1.9
Country of birth				Health / limiting condition				Industry of employment								
		Persons	%	Edin %			Persons	%	Edin %			Males	Females	Persons	%	Edin %
Residents		11,813			All residents		11,813			All Persons 16-74 in employment		2,877	2,739	5,616		
Scotland		9,196	77.8	70.2	Very good health		6,034	51.1	57.6	Primary		106	50	156	2.8	1.6
England		815	6.9	12.1	Good health		3,557	30.1	28.5	Manufacturing		186	63	249	4.4	3.5
Rest of UK		137	1.2	1.8	Fair health		1,522	12.9	9.8	Construction		298	22	320	5.7	4.7
EU - Accession		577	4.9	3.1	Bad health		514	4.4	3.1	Wholesale and retail trade		425	408	833	14.8	11.7
Europe other		319	2.7	4.4	Very bad health		186	1.6	1.0	Transport / storage		248	40	288	5.1	3.8
Africa		238	2.0	1.6	Day to day activities					Hotels and restaurants		261	221	482	8.6	8.2
Asia / Middle East		414	3.5	4.6	Limited a lot		1,161	9.8	7.2	Information & communication		106	36	142	2.5	4.0
Ameicas/Caribbean		70	0.6	1.5	Limited a little		1,181	10.0	8.9	Finance / business services		577	617	1,194	21.3	25.5
Oceania/Antarctica		47	0.4	0.7	Not limited		9,471	80.2	83.9	Public admin/defeance		149	176	325	5.8	6.8
Other		0	0.0	0.0						Education		136	265	401	7.1	10.4
										Health & social work		230	660	890	15.8	13.9
										Other		155	181	336	6.0	5.9
National identity				Qualifications				Occupation								
		Persons	%	Edin %			Persons	%	Edin %			Male	Female	Persons	%	Edin %
All residents		11,813			All persons 16+		9,649			All Persons 16-74 in employment		2,877	2,739	5,616		
Scottish only		7,340	62.1	48.8	Standard grade /		2,441	25.3	18.5	Manager & snr officials		252	163	415	7.4	9.6
British only		967	8.2	11.4	SVQ 1,2					Professional		449	432	881	15.7	25.6
Scottish & British		1,547	13.1	18.5	Higher grade /		1,142	11.8	15.3	Associate prof. & tech.		379	338	717	12.8	15.0
Scottish & other		325	2.8	3.2	SVQ 3					Admin. & secretarial		183	494	677	12.1	11.8
Other UK identities		377	3.2	5.9	HND / SVQ 4, 5		814	8.4	7.6	Skilled Trade		496	46	542	9.7	7.4
Other		1,257	10.6	12.2	Degree		2,498	25.9	41.4	Personal service		140	468	608	10.8	7.9
					No qualification		2,754	28.5	17.1	Sales & customer service		227	360	587	10.5	8.3
										Process, plant & machine op.		342	38	380	6.8	3.7
										Elementary occupations		409	400	809	14.4	10.6